

#32

RE/MAX Palos Verdes  
~~GIFTS WAREHOUSE~~

[illegible]



CITY OF RANCHO PALOS VERDES  
**PLANNING CLEARANCE**

Planning, Building and Code Enforcement Department  
Planning Division  
30940 Hawthorne Blvd.  
Rancho Palos Verdes, CA 90275  
(310) 544-5228 FAX: (310) 544-5293 E-mail: planning@rpv.

PERMIT NO.: ZON2007-00366  
APPLIED: 8/1/2007  
ISSUED: 8/1/2007  
EXPIRES: 1/28/2008

**SITE ADDRESS: 28901 WESTERN AVE SUITE 135**  
**ASSESSOR'S PARCEL NO.: 7550019018**  
**PROJECT DESCRIPTION: Replace existing signs for RE/MAX Palos Verdes**

OWNER/APPLICANT

PATRICIA J RAHN  
50855 WASHINGTON ST  
LA QUINTA CA 92253

PRIMARY CONTACT

SAN PEDRO SIGN CO  
701 LAKME AVE  
WILMINGTON CA 90744  
310-549-4661

**TYPE OF USE:** Accessory Structure/Use, Commercial

**ZONING:** CG-Comm'l General

**APPLICATION TYPE(S):** Sign Permit

**FEES**

Type	By	Date	Amount
DATA	KF	8/1/2007	\$3.60
SPPS	KF	8/1/2007	\$143.00
Total:			\$146.60

**NOTES:**

CONDITIONS OF APPROVAL

This approval is for 71 SF wall sign to replace existing, and modification of existing monument sign panel (no size change).

Construction of the approved project shall substantially comply with the plans originally stamped APPROVED on August 1, 2007 and with the CG district and site development standards of the Rancho Palos Verdes Development Code.

In the event that a Planning Division and a Building Division requirement are in conflict, the stricter standard shall apply.

The construction site and adjacent public and private properties and streets shall be kept free of all loose materials resembling trash and debris in excess of that material used for immediate construction purposes. Such excess material may include, but not be limited to: the accumulation of debris, garbage, lumber, scrap metal, concrete asphalt, piles of earth, salvage materials, abandoned or discarded furniture, appliances or other household fixtures.

Permitted hours and days for construction activity are 7:00 AM to 7:00 PM, Monday through Saturday, with no construction activity permitted on Sundays or on the legal holidays specified in Section 17.96.920 of the Rancho Palos Verdes Development Code.

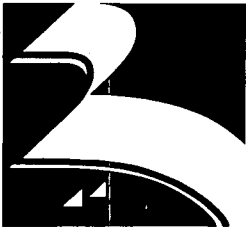

CITY OF RANCHO PALOS VERDES  
**PLANNING CLEARANCE**

Planning, Building and Code Enforcement Department  
Planning Division  
30940 Hawthorne Blvd.  
Rancho Palos Verdes, CA 90275  
(310) 544-5228 FAX: (310) 544-5293 E-mail: [planning@rpv](mailto:planning@rpv).

PERMIT NO.: ZON2007-00366  
APPLIED: 8/1/2007  
ISSUED: 8/1/2007  
EXPIRES: 1/28/2008

The City strongly urges the applicant for this project to contact the Homeowners' Association or local Art Jury, if any, to gain any additional approvals that may be required before applying for a building permit. A list of Homeowners' Associations is on file with the Planning, Building and Code Enforcement Department of Rancho Palos Verdes.

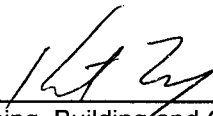
  
\_\_\_\_\_  
For Director of Planning, Building and Code Enforcement

  
\_\_\_\_\_  
Date

THIS APPROVAL SHALL BE NULL AND VOID AFTER January 28, 2008 UNLESS THE APPROVED PLANS ARE SUBMITTED TO BUILDING AND SAFETY TO INITIATE THE "PLAN CHECK" REVIEW PROCESS. THIS APPROVAL SHALL ALSO BECOME NULL AND VOID IF AFTER INITIATING THE "PLAN CHECK" REVIEW PROCESS OR RECEIVING A BUILDING PERMIT TO BEGIN CONSTRUCTION, SAID PERMIT OR "PLAN CHECK" IS ALLOWED TO EXPIRE OR IS WITHDRAWN BY THE APPLICANT.

20N2607-00366  
SIGN PERMIT APPLICATION NO. \_\_\_\_\_**Terraces Palos Verdes LLC.**Landowner  
9841 Airport Blvd. #700Address  
Los Angeles, CA, 90045

City

Phone:

Home \_\_\_\_\_ Office 310-665-9600

**San Pedro Sign Company**Applicant  
701 Lakme Ave.,Address  
Wilmington, CA 90744

City

Phone: Home \_\_\_\_\_ Office 310-549-4661

Address of Subject Property: 28901 S. Western Ave. #135., R.P.V, CA

Current Zoning: \_\_\_\_\_

Length of Storefront(s): 60'-0"

## 1. Quantity, Dimensions and Nature of Proposed signs:

Quantity	Dimensions Width X Length X Total Height	Permanent or Temporary	If temporary, give duration
1	2'-0" X 8'-0"	Permanent	
1	1'-9" X 24'-11"	Permanent	

## 2. Number and Dimensions of all existing signs:

Quantity	Dimensions
n/a	n/a

3. Briefly describe the purpose and need for each proposed sign.  
To identify tenant Business in suite #135

REMAX PALOS VERDES / EXECS

## 4. Unless shown on attached 8 1/2" x 11" plan, indicate Sign Copy.

I certify that the information and materials contained in this application are accurate and complete.

Signature of Landowner

Date: 7/31/07

Signature of Applicant

Date: 8.1.07

30940 HAWTHORNE BOULEVARD / RANCHO PALOS VERDES, CA 90275-6391  
PLANNING/CODE ENFORCEMENT: (310) 544-5228 BUILDING: (310) 541-7702 DEPT. FAX: (310) 544-5293RECEIVED  
AUG 01 2007  
PLANNING, BUILDING &  
CODE ENFORCEMENT

RECEIVED

AUG 01 2007

PLANNING, BUILDING &  
CODE ENFORCEMENT

60'-0" Store Frontage

38'-0" Signband Length

35'-8" Sign Length

ALL DIMENSIONS ARE  
TO BE FIELD VERIFIED  
PRIOR TO FABRICATION

38"  
Signband  
Ht.

2'-0"  
Copy Ht.  
"M"

EQ

EQ

RE/MAX

PALOS

VERDES / EXECS

EQ

1'-9"  
Copy Ht.  
"E"

38"  
Signband  
Ht.

EQ

18'-0"

2'-0"

18'-0"

Project: **PAJ2007-001**  
APPROVED BY THE PLANNING DIVISION  
OF THE CITY OF RANCHO PALOS VERDES  
With Conditions  
Date: **8/1/07**  
Planner: **[Signature]**

It is unlawful to make any changes or alterations on this set of plans without written permission from the Planning Division.

Approved for **FRONT ELEVATION - INTERNALLY ILLUMINATED CHANNEL LETTERS**  
the conditions of approval.

\*Not valid unless accompanied by a completed clearance form.

SCALE: 3/8" = 1'-0"



EXISTING - TO BE REMOVED AND DISCARDED

Job Name		REMAX PALOS VERDES / EXECS	
Address		28901 S. Western Avenue #135 RANCHO PALOS VERDES CA	
Salesperson		Gus Navarro	
Date		07-09-07	
Sheet Number		1 of 4	
Drawing Number		07-07-6416	
Revisions		Customer Approval	
No.	Date	By	Nature of Revision
1			
2			
3			
4			
5			

**SAN PEDRO ELECTRIC SIGN COMPANY**  
701 Lakemo Avenue  
Wilmington, California 90744  
310-549-4661 office  
310-549-8882 fax

**SPESCO**

Photo rendition for representational purposes only. Photo scales are close approximate. Actual sign may appear larger or smaller than shown. Colors shown may vary due to ink jet printing interpretations.

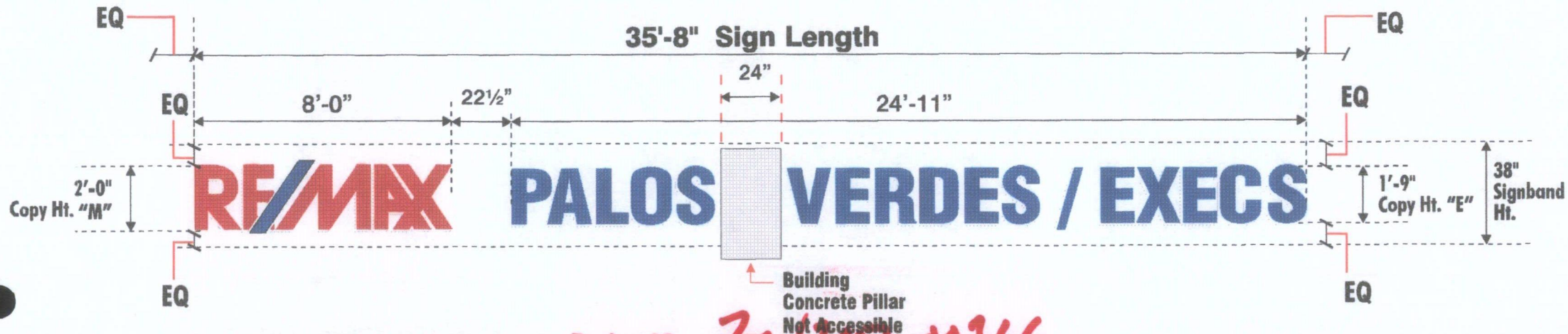

Lease Store Frontage: 60' x 75% = 45'-00" Allowable Sign Length
Proposed Sign Length 35'- 8"
Allowed Signage 60.00 Sq. Ft. Proposed Signage 59.60 Sq. Ft.

Project No. 201207-00366  
 APPROVED BY THE PLANNING DIVISION  
 OF THE CITY OF RANCHO PALOS VERDES  
 With Conditions\* As Submitted  
 Date: 8/1/07  
 Planner: JL



### 1 SIGN SPECIFICATIONS:

ITEM	DESCRIPTION	SPECIFICATION
CHANNEL RETURNS	Aluminum Construction	White pre-coated aluminum returns & Whiter 3/4" trim cap edge
FACE	Acrylic / Trans. Vinyl	Remax #2793 Red with #2051 Blue
ILLUMINATION	Neon	Clear Red & #6500 White Neon Illumination.

### 2 "PALOS VERDES / EXEC" CHANNEL LETTERS:

ITEM	DESCRIPTION	SPECIFICATION
CHANNEL RETURNS	Aluminum Construction	White pre-coated aluminum returns & Whiter 3/4" trim cap edge.
FACES	Acrylic	#2051 Blue acrylic faces.
ILLUMINATION	Neon	#6500 White neon illumination.

It is unlawful to make any changes or alterations on this set of plans without written permission from the Planning Division.  
 Approval is VOID after 180 days, unless otherwise specified in the conditions of approval.  
 Not valid unless accompanied by a completed clearance form.

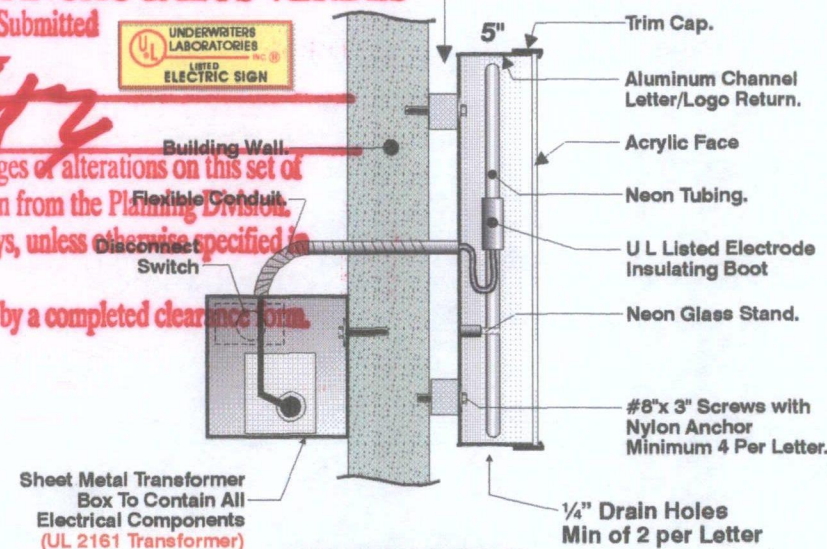

- SECTION DETAIL -  
CHANNEL LETTER / LOGO



## FRONT ELEVATION: SPECIFICATION FOR INTERNALLY-ILLUMINATED CHANNEL LETTERS

Photo rendition for representational purposes only. Photo scales are close approximate. Actual sign may appear larger or smaller than shown. Colors shown may vary due to ink jet printing interpretations.

Job Name		REMAX PALOS VERDES / EXECS	
Address		28901 S. Western Avenue #135 RANCHO PALOS VERDES, CA	
Salesperson		Gus Navarro	
Date		07-09-07	
Drawn By		FM	
Sheet Number		2 of 4	
Drawing Number		07-07-6416	
Customer Approval		Date	

No.	Date	By	Nature of Revision
1			
2			
3			
4			
5			

**SAN PEDRO ELECTRIC SIGN COMPANY**  
 701 Lakme Avenue  
 Wilmington, California 90744  
 310-549-4661 office  
 310-549-8882 fax

**SPESCO**

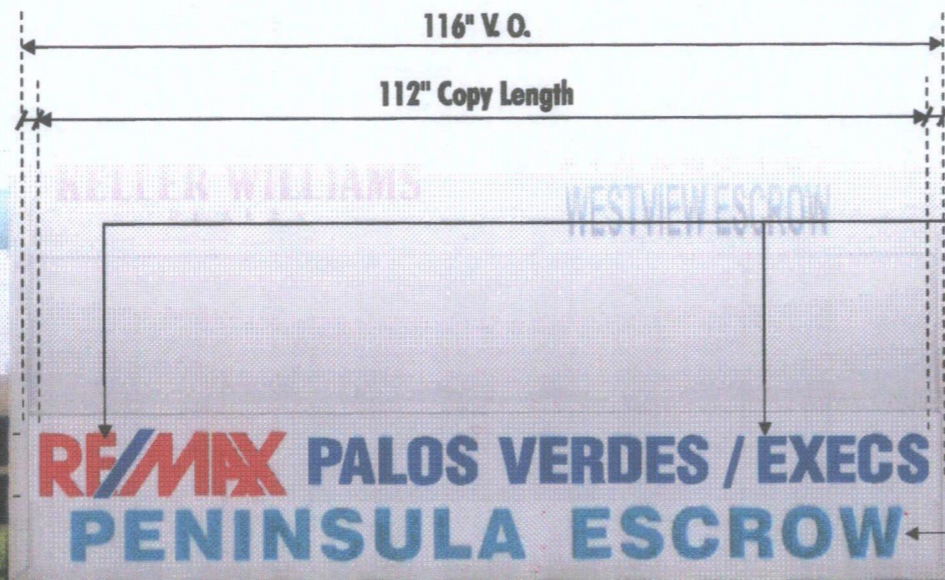

White Opaque  
Background with  
Show-Thru Vinyl Copy  
(Colors as Specified)

5 3/4" "E"

Copy to Remain  
AS IS

Project No. **2017-002-C**  
 APPROVED BY THE PLANNING DIVISION  
 OF THE CITY OF RANCHO PALOS VERDES  
 Date: **7/11/07**  
 Planner: **11-12**  
 \*Not valid unless accompanied by a completed clearance form.

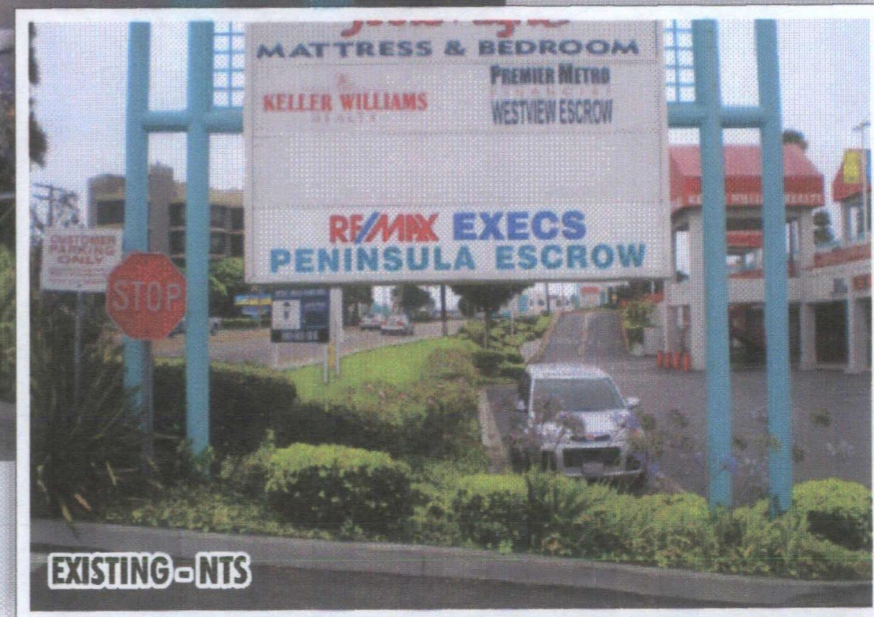

EXISTING D/F PYLON SIGN: D/F PANEL REFACE ONLY

SCALE: 3/8" = 1'-0"

Photo rendition for representational purposes only. Photo scales are close approximate. Actual sign may appear larger or smaller than shown. Colors shown may vary due to ink jet printing interpretations.

Job Name		<b>REMAX PALOS VERDES / EXECS</b>	
Address		<b>28901 S. Western Avenue #135 RANCHO PALOS VERDES CA</b>	
Salesperson	Date	Drawn By	Sheet Number
<b>Gus Navarro</b>	<b>07-09-07</b>	<b>FM</b>	<b>3 of 4</b>
Customer Approval		Drawing Number	
		<b>07-07-6416</b>	

Revisions		Nature of Revision
No.	Date	By
1		
2		
3		
4		
5		

<b>SAN PEDRO ELECTRIC SIGN COMPANY</b> 701 La Brea Avenue Wilmington, California 90744 310-549-4661 office 310-549-8882 fax	
---	--

THIS IS AN ORIGINAL UNPUBLISHED DRAWING CREATED BY SAN PEDRO SIGN COMPANY. IT IS SUBMITTED FOR YOUR PERSONAL USE IN CONNECTION WITH A PROJECT BEING PLANNED FOR YOU BY SAN PEDRO SIGN COMPANY. IT IS NOT TO BE LOANED, REPRODUCED, COPIED OR EXHIBITED IN ANY MANNER.

# The Terraces

Located at the Southwest corner of  
Western Avenue and Caddington Drive  
Rancho Palos Verdes, California

Project No. **2007-06366**  
APPROVED BY THE PLANNING DIVISION  
OF THE CITY OF RANCHO PALOS VERDES  
With Conditions\* As Submitted

Date: **4/1/07**  
Planner: **[Signature]**  
It is unlawful to make any changes or alterations on this set of  
plans without written permission from the Planning Division.  
Approval is VOID after 180 days, unless otherwise specified in  
the conditions of approval.  
Not valid unless accompanied by a completed clearance form.

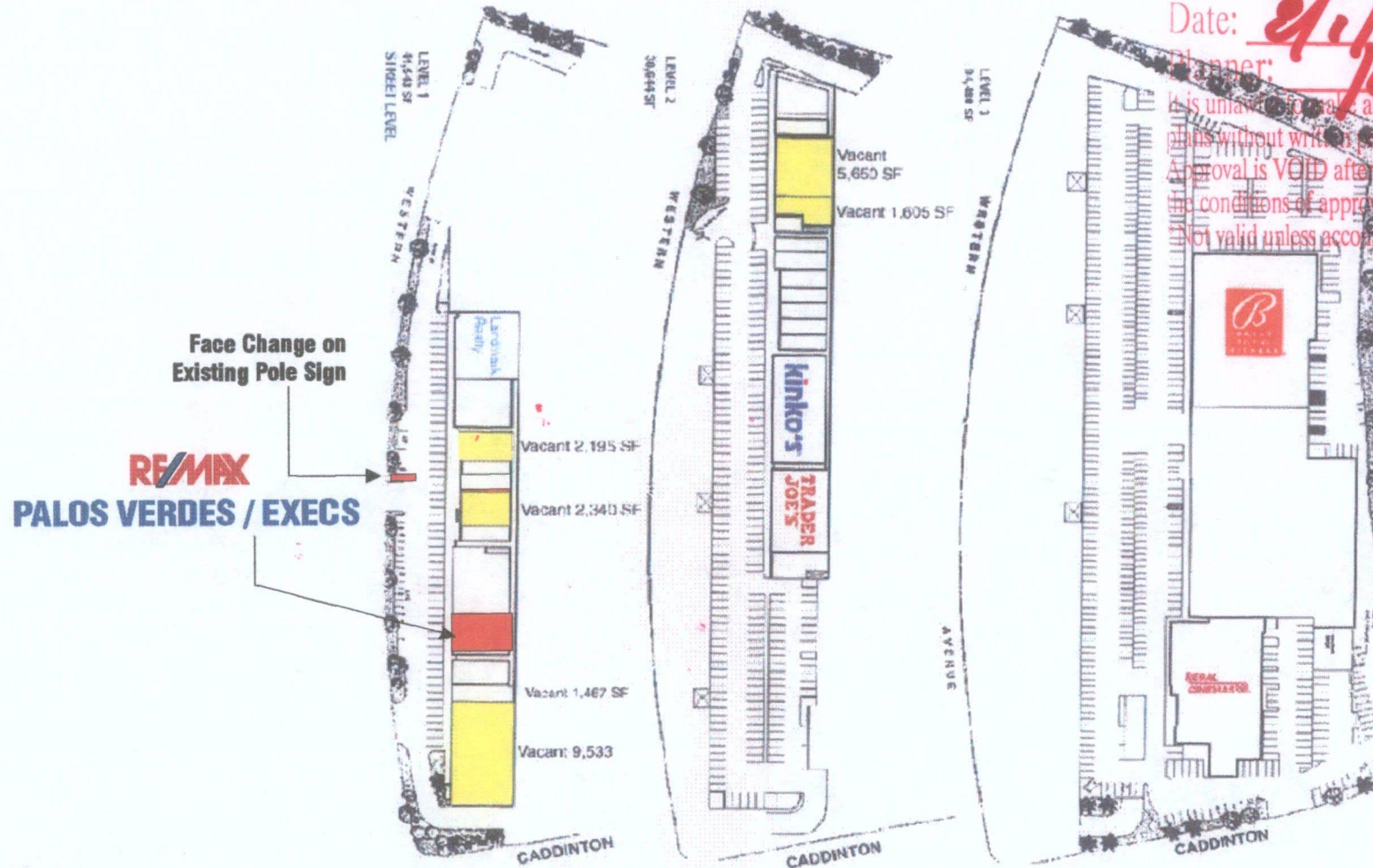

Photo rendition for representational purposes only. Photo scales are close approximate. Actual sign may appear larger or smaller than shown. Colors shown may vary due to ink jet printing interpretations.

<b>SAN PEDRO ELECTRIC SIGN COMPANY</b> 310-549-4661 office 310-549-8882 fax 310-549-4661 office 310-549-8882 fax					<b>REVISIONS</b> <table border="1"> <tr> <th>No.</th> <th>Date</th> <th>By</th> <th>Nature of Revision</th> </tr> <tr><td>1</td><td></td><td></td><td></td></tr> <tr><td>2</td><td></td><td></td><td></td></tr> <tr><td>3</td><td></td><td></td><td></td></tr> <tr><td>4</td><td></td><td></td><td></td></tr> <tr><td>5</td><td></td><td></td><td></td></tr> </table>					No.	Date	By	Nature of Revision	1				2				3				4				5			
No.	Date	By	Nature of Revision																														
1																																	
2																																	
3																																	
4																																	
5																																	
<b>JOB NAME</b> REMAX PALOS VERDES / EXECS					<b>ADDRESS</b> 29901 S. Western Avenue #135																												
<b>SALESPERSON</b> Gus Navarro					<b>DATE</b> 07-09-07																												
<b>CUSTOMER APPROVAL</b> [Signature]					<b>DRAWING NUMBER</b> 07-07-6416																												

THIS IS AN ORIGINAL UNPUBLISHED DRAWING CREATED BY SAN PEDRO SIGN COMPANY. IT IS SUBMITTED FOR YOUR PERSONAL USE IN CONNECTION WITH A PROJECT BEING PLANNED FOR YOU BY SAN PEDRO SIGN COMPANY. IT IS NOT TO BE LOANED, REPRODUCED, COPIED OR OTHERWISE MADE PUBLIC IN ANY MANNER.



City of Rancho Palos Verdes  
30940 Hawthorne Blvd.  
Rancho Palos Verdes, CA 90275

**Fees Associated With**  
**Case #: ZON2007-00366**

8/1/2007  
2:40:30PM

OWN  
PATRICIA J. RAHN  
50855 WASHINGTON ST  
LA QUINTA, CA 92253

APL  
SAN PEDRO SIGN CO  
701 LAKME AVE  
WILMINGTON, CA 90744

PAID AUG 1 '07

Fee Type	Start Date	End Date	Dept	Description	Trans Code	Revenue Account Number	Created By	Created Date	Amount	Due
SPPS	4/24/2006	8/5/2007		Sign Permit (Permanent)		132210	KF	8/1/2007	143.00	143.00
Subtotal for Revenue Acct. 132210									143.00	
DATA	4/24/2006	8/5/2007		Data Processing Fee		322-40	KF	8/1/2007	3.60	3.60
Subtotal for Revenue Acct. 322-40									3.60	

Total Due: **\$146.60**

For Office Use Only

Receipt No. 413 Check No. 3745

B.P.T. CALIFORNIA, INC.

10866 WILSHIRE BOULEVARD, SUITE 200 • LOS ANGELES, CALIFORNIA 90024

August 17, 1989

(213) 470-4200 • FAX (213) 470-0808

Mr. Savadesh K. Agarival  
GIFTS WAREHOUSE  
28901 S Western Avenue, #135  
Rancho Palos Verdes, California 90732

RECEIVED  
AUG 18 1989

Re: The Terraces  
Rancho Palos Verdes

ENVIRONMENTAL SERVICES

Dear Mr. Agarival:

The City of Rancho Palos Verdes Planning Department is concerned in regard to violations of conditions contained in the Terraces Conditional Use Permit Number 101. In particular:

- a) No animated, flashing or audible signs will be permitted.
- b) One interior window sign will be allowed. Sign may not exceed 5% of the window.
- c) No decals shall be visible except as required by local codes and ordinances.
- d) Channel letter signs are not to be illuminated after 12 midnight.
- e) Channel letter signs colors are to be plexiglas #2030 Green, #2324 Blue, #2648 Blue, #2050 Blue, #2157 Red.

If you have not obtained a variance or waiver from the Planning Department for any of the above, please comply with all conditions immediately to avoid receiving a citation from the City.

Sincerely,

*S/Andy Fisher/VP*

Andy Fisher  
B.P.T. (South Bay) Associates

cc: L. Brigham  
W. Bentkoski

rpv.02/ypa

Application Number: SIGN PERMIT NO. 460

Related Applications: \_\_\_\_\_

Date Received: 6/9/89 Fee Received: \$145

Name (landowner): BPT South Bay Associates

Project Address: 28901 Western #135 - Gifts Warehouse

ENVIRONMENTAL REQUIREMENTS

Date

_____	_____
_____	_____
_____	_____

STAFF ACTION

<u>6-20-89</u>	<u>Approved</u>
_____	_____
_____	_____
_____	_____
_____	_____
_____	_____
_____	_____
_____	_____
_____	_____
_____	_____

EC OR PC ACTION

_____	_____
_____	_____
_____	_____

COUNCIL ACTION

_____	_____
_____	_____
_____	_____
_____	_____

CITY OF RANCHO PALOS VERDES

PLANNING CLEARANCE \*

PROJECT LOCATION: 28901 Western, Suite 135

LOT AND TRACT NO.: \_\_\_\_\_

OWNER'S NAME: BPT - South Bay Associates

AND ADDRESS: 10866 Wilshire Blvd #200, Los Angeles

PROJECT NO.: Sign Permit No. 460

PROJECT DESCRIPTION: Major Identification Sign

Approval is granted subject to the following conditions:

- Sign shall not exceed 20 square feet (19.95 proposed - ok)
- Sign shall not exceed 75% of leasehold width. (meets requirement as proposed).
- Sign colors shall be red.
- signs shall be mounted on bldg face only as proposed.
- illumination subject to review of D.E.S. within 30 days after installation.
- \* All temporary signs shall be reviewed and approved by the Planning Dept. prior to display.

\* ☒ Building Permit Required.

THIS FORM, ALONG WITH THE TWO COPIES OF THE APPROVED PLANS, MUST BE SUBMITTED WHEN APPLYING FOR A BUILDING PERMIT.

The City strongly urges the applicant for this project to contact the Homeowners Association or local Art Jury, if any, to gain any additional approvals that may be required before applying for a building permit. Homeowners Associations are on file with the Environmental Services Department of Rancho Palos Verdes.

Dump Deposit Required NO

Dump Deposit \_\_\_\_\_  
Receipt No.: \_\_\_\_\_

By: M. Smith  
For Director of Environmental Services  
City of Rancho Palos Verdes

City of Rancho Palos Verdes  
30940 Hawthorne Boulevard  
(213) 377-0360

Dated: June 19, 1989  
APPROVAL VOID AFTER 180 DAYS

**BPT SOUTH BDT**  
**DSSOC.**

LANDOWNER: \_\_\_\_\_

APPLICANT: T O D Electrical Service

NAME: \_\_\_\_\_

23134 S. Normandie Ave

ADDRESS: \_\_\_\_\_

28901 S. WESTERN

Torrance CA 90502

PHONE: \_\_\_\_\_

(HOME): 213 514 1111  
(OFFICE): \_\_\_\_\_

(HOME): 942-8424 (OFFICE): 539-2788

ADDRESS OF SUBJECT PROPERTY: 28901 S. WESTERN #135

CURRENT ZONING: CR (Gifts Warehouse)

LENGTH OF STOREFRONT(S): 20 L.F.

1. NUMBER AND DIMENSIONS AND NATURE OF PROPOSED SIGNS:

QUANTITY	DIMENSIONS WIDTH X LENGTH X TOTAL HEIGHT	PERMANENT OR TEMPORARY	IF TEMPORARY, GIVE DURATION
<u>1</u>	<u>1'4" X 15'</u>	<u>Permanent</u>	<u>                    </u>
<u>          </u>	<u>                    </u>	<u>                    </u>	<u>                    </u>
<u>          </u>	<u>                    </u>	<u>                    </u>	<u>                    </u>
<u>          </u>	<u>                    </u>	<u>                    </u>	<u>                    </u>

2. NUMBER AND DIMENSIONS OF ALL EXISTING SIGNS:

QUANTITY	DIMENSIONS
<u>NA</u>	<u>                    </u>
<u>          </u>	<u>                    </u>
<u>          </u>	<u>                    </u>

3. BRIEFLY DESCRIBE THE PURPOSE AND NEED FOR EACH PROPOSED SIGN:

Business I. D.  
\_\_\_\_\_  
\_\_\_\_\_  
\_\_\_\_\_

4. INDICATE SIGN COPY

GIFTS WAREHOUSE

I CERTIFY THAT THE INFORMATION AND MATERIALS CONTAINED IN THIS APPLICATION ARE ACCURATE AND COMPLETE.

SIGNATURE OF LANDOWNER: [Signature]  
A. FISHER  
DATE: JUNE 5TH 1989

SIGNATURE OF APPLICANT: [Signature]  
DATE: 6-7-89

**ADVANCED  
SIGN  
DESIGN  
INC.**

23134 Normandie Avenue  
Torrance, California 90502  
800-798-8508  
213-539-2788  
Fax: 213-539-8382

John Young

*Designers Fabricators Installers  
of Quality Electrical Signage*

16" INTERNALLY ILLUMINATED CHANNEL LETTERS  
COLORS: Face: RED, TRIM: CAP: Gold, Returns: Black



Project No. \_\_\_\_\_  
APPROVED BY CITY OF RANCHO PALOS VERDES  
☒ with conditions  
☐ as submitted  
(refer to clearance form)  
Date: 6-20-89  
Signed: M. Smith  
VOID AFTER 180 DAYS  
\*NOTICE: This is not valid unless  
accompanied by a completed clearance  
form.

APPROVED

*[Signature]*

BPT  
SOUTH BDT  
ASSOC.  
6-5-89.

# GIFTS WAREHOUSE

15'

16" Internally Illuminated Channel Letters

Letter style Helv. Bold w/ 15° slant

Project No. Sign Permit No. 460  
APPROVED BY CITY OF RANCHO PALOS VERDES

☒ with conditions ☐ as submitted  
(refer to clearance form)

Date: 6-20-89

Signature: M. Smith

APPROVAL VOID AFTER 180 DAYS.

\*NOTICE: This is not valid unless  
accompanied by a completed clearance  
form.

**ADVANCED  
SIGN  
DESIGN  
INC.**

**23134  
Normandie  
Avenue**

**Torrance  
California  
90502**

**800-798-8508  
213-539-2788  
Fax 213-539-8382**

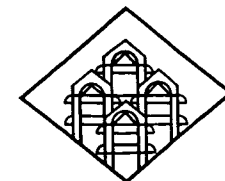

**THE  
TERRACES**  
213/514-1111

**Over  
80%  
Leased**

RAMP

RAMP

RAMP

RAMP

CADDINGTON DRIVE

WESTERN AVENUE

Remax  
Real Estate

109 111  
20' 20.5'

113  
33.6'

Mail Boxes Etc.  
Highlights Salon  
Nutri/System

123 125  
20' 20.5'

Mom's Drapery & Carpets

127 129  
20' 20'

Sportsaholic  
Captain's Treasure Chest/Jewelry  
Gift Warehouse

Graphics Gallery

Pier 1  
imports

**LEVEL A**

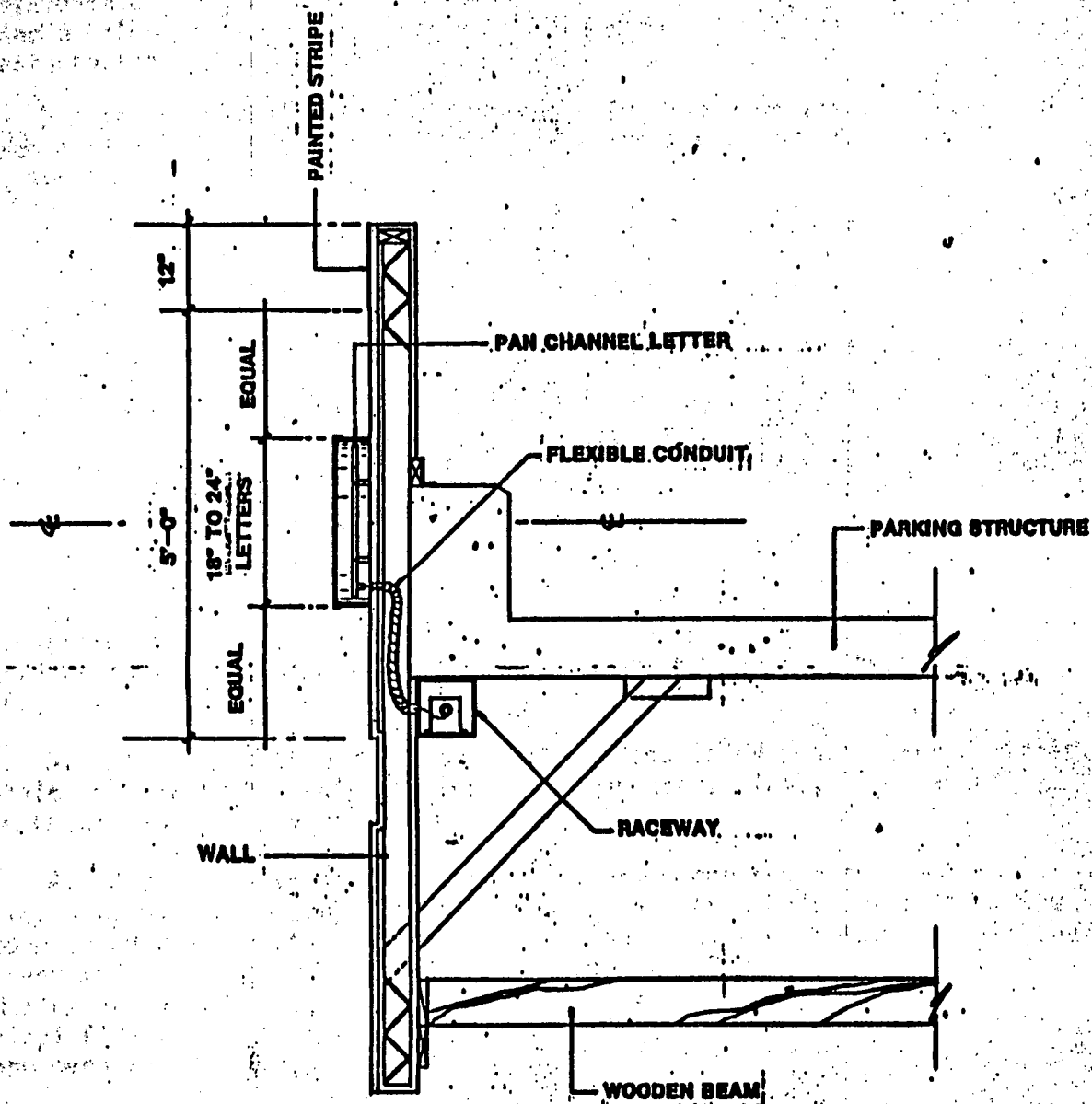



RANCHO PALOS VERDES

# FEE RECEIPT FORM

30940 HAWTHORNE BOULEVARD  
RANCHO PALOS VERDES, CA 90274  
(213) 377-0360

RECEIVED OF  
PAYER:

Charles Brutzman

TELEPHONE

539-2788

ADDRESS:

23134 S. Normandie CITY

Torrance

ZIP

90502

JOB OWNER:

BBT (Gifts Warehouse)

JOB ADDRESS  
OR TRACT NO.:

28901 S. West #135

OWNER'S ADDRESS:

VALIDATION  
(OFFICE  
USE ONLY)

06/09/89 RPV

D137200

\$AMT\$ 145.00

CHEK 145.00

1515A000 13:49

3\*#

RECEIPT FOR	AMOUNT	ACCOUNT OR TRUST FUND	RECEIPT FOR	AMOUNT	ACCOUNT OR TRUST FUND
PLANNING APPLICATION SP # 460	145 <sup>00</sup>	1-37200	<input type="checkbox"/> PLAN CHECK FEE _____ (Type)		
DOCUMENT/PRINTING			<input type="checkbox"/> OTHER _____		
PARKLAND FEE Project # _____			<input type="checkbox"/> OTHER _____		
DUMPING DEPOSIT			ENVIRONMENTAL EXCISE TAX		
BUSINESS LICENSE			Check No. 2595	TOTAL 145 <sup>00</sup>	1-37200
PENALTY					
BOND DEPOSIT					
Calculated by	Received by				



RANCHO PALOS VERDES

# FEE RECEIPT FORM

30940 HAWTHORNE BOULEVARD  
RANCHO PALOS VERDES, CA 90274  
(213) 377-0360

RECEIVED OF  
PAYER:

Charles Brutzman

TELEPHONE

539-2788

ADDRESS:

23134 S Normandie

CITY

Torrance

ZIP

90502

JOB OWNER:

BBT (Gifts Warehouse)

JOB ADDRESS  
OR TRACT NO.:

28901 S. West #135

OWNER'S ADDRESS:

VALIDATION  
(OFFICE  
USE ONLY)

06/09/89 RPV

D137200

\$AMT\$ 145.00

CHEK 145.00

1515A000 13:49

3\*\*

RECEIPT FOR	AMOUNT	ACCOUNT OR TRUST FUND	RECEIPT FOR	AMOUNT	ACCOUNT OR TRUST FUND
PLANNING APPLICATION SP # 460	145 <sup>00</sup>	1-37200	<input type="checkbox"/> PLAN CHECK FEE _____ (Type)		
DOCUMENT/PRINTING			<input type="checkbox"/> OTHER _____		
PARKLAND FEE Project # _____			<input type="checkbox"/> OTHER _____		
DUMPING DEPOSIT			ENVIRONMENTAL EXCISE TAX		
BUSINESS LICENSE			Check No. 2595	TOTAL 145 <sup>00</sup>	1-37200
PENALTY					
BOND DEPOSIT					
Calculated by [Signature]	Received by [Signature]				